

WERRIBEE WAGGER



JUNE 2010

Werribee Obedience Dog Club Inc. - Established 1976

ACN: A0009348R ABN: 51 279 508 568

Website: www.werribeeobediencedogs.org

Email: info@werribeeobediencedogs.org

Postal Address: P.O. Box 2, Werribee, 3030

Clubroom Phone No: 9742-2277 (Saturday PM only)

Induction/Information officer: Renee - 9749-5279 or Rachelle - 0417 052 566

(Between 7pm-9pm Mon-Fri ONLY!!)

If you would like to contribute any articles for publication, trial results etc. please give them to the Editor - or email to: rachellebuckley@hotmail.com ASAP.

CLUBROOM TELEPHONE - 9742 2277

COMMITTEE

OFFICE BEARERS

PRESIDENT	FRANK VALASTRO
VICE PRESIDENT	BRIAN BUSHELL
SECRETARY	RENEE ASHMAN
ASSISTANT SECRETARY	RACHELLE BUCKLEY
TREASURER	MAUDE ASHMAN
ASSISTANT TREASURER	PETER HALLGARTEN

GENERAL COMMITTEE MEMBERS

JEANETTE BUCKLEY	ALFRED CASSAR	PETER ELEY	KATHLEEN HALLGARTEN
COLIN McINNES	PETER MILLER	TILLY WILLIAMS	

INSTRUCTORS

CHIEF INSTRUCTOR

PETER MILLER (Mobile: 0407 170 258)

OBEDIENCE INSTRUCTORS

MAUDE ASHMAN (VCA Licensed Instructor)	ROBERT RHODES
COLIN McINNES	IBBY SONGUR
DONNA BUCKLEY	LYNN KLECKA
JOHN HEATH	KEN BUCKLEY
DANIELLE GLAUBITZ	MARIE FELSOVARY
HEATHER TAYLOR	JULIE ANTOLIC
SABRINA KEMPLER	

AGILITY INSTRUCTORS

COLIN McINNES / ELIZABETH COUTTS / ROBYN JACKSON / RAY ASHMAN

TRAINEE OBEDIENCE INSTRUCTORS

KERRIE TOMSONS/ PAM CHILD

STATEMENT OF PURPOSE

1. To promote responsible dog ownership throughout the City of Wyndham;
2. Train dogs of any breed to be obedient and companionable;
3. Conduct training classes, member's competitions, obedience trials and other fixtures as from time to time may be declared by the Committee of Management;
4. Acquire, provide and maintain lands and buildings;
5. Provide furnishings, requisites and equipment for recreational, educational or other community purposes;
6. To invest the funds of the Club not immediately required in such manner as the Members or the Committee in lieu thereof shall determine, and;
7. To purchase, hire, lease, etc. and do such things as are conducive or incidental to promoting and achieving the purposes of the club.

Note: "Werrabee Wagger" is published on a monthly basis for members to be kept up to date with any important or general information raised by our Committee and Instructors. Articles appearing in this Newsletter are considered to be of interest to our readers, but do not necessarily express the opinions of the Committee or Editor, who accepts no responsibilities for the accuracy of claims made by advertisers in this newsletter.

JUNE 2010

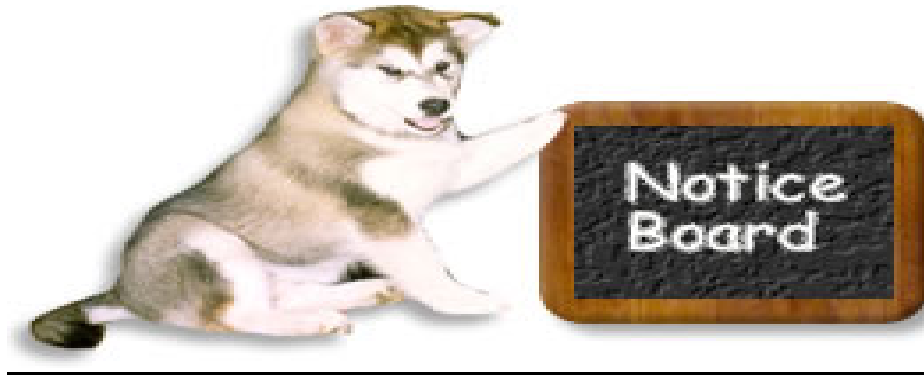

MID-WEEK TRAINING

Any mid-week training will be conducted only if instructors are available. If the flood-lights are required to be turned on there is a Night Training fee. Cost is \$2 per dog per discipline and Name Tags must be worn. Mid-week training will not be conducted if the weather and ground conditions make it unsafe. Mid-week Obedience training is for Classes 2 and above.

The Mid-week Wednesday Night Training dates are:

<p style="text-align: center;"><u>JUNE</u> <u>Obedience:</u> 9th & 23rd <u>Agility:</u> 2nd, 16th & 30th</p>
--

Tuesday Night Trial Training Is Back:

Please see the notice in this edition of the Wagger or contact Marie on 9741 1547 or marie_felso@hotmail.com for more information. Tuesday night training will also be \$2 per dog to attend.

OFF LEAD SIGNS FOR PRESIDENTS PARK

New Off Lead signs have been erected at Presidents Park. There is one at the dog obedience entrance as you enter the footpath area. The Park is off lead everywhere, including the dog training ground. The Adventure Playground, Skateboard Ramp, Hockey Field and the Baseball and Softball areas (including the diamonds) **ARE NOT** off lead areas. So please make sure your dogs are on lead in these areas. Always make sure that you pick up after your dog and abide by the Wyndham City Council's Dog Off Lead Order.

WANTED: A RARE BREED WILLING TO HELP OTHERS AKA: INSTRUCTORS

Our Instructors truly are a rare and valuable breed and they would like YOU to join them. Instructing is very rewarding, just ask any of the Instructors on a Saturday afternoon and they will tell you of the joy they get in seeing members succeed with their training. If you have ever thought of becoming an Instructor then please talk to Peter Miller who will be more than happy to help you begin your journey into the fabulous world of Instructing.

UPCOMING DATES TO PUT IN YOUR DIARY:

12th June - NO TRAINING - Queens Birthday Long Weekend

17th July - Movie Night @ Clubroom

24th July - FUNDAY

31st July - Last Day For Membership Renewal

LIFE MEMBERSHIP APPLICATIONS

Do you know someone that fits the criteria to become a Life Member of WODC Inc.? If you would like to nominate someone please speak to Renee, the club secretary. Nominations for Life Membership need to be submitted to the club no later than Wednesday 30th June 2010. To nominate a member for Life Membership they must have been a member of the club for more than 10 years and have done 7 years of significant service to the club. To nominate someone, please hand a letter stating the reasons you feel someone should become a life member to the secretary by 30th June. Please ensure that your letter is signed!! NO EMAILS WILL BE ACCEPTED!! In the letter please also state when the person joined the club and what they have done for the club.

CHANGES TO THE BACK OF YOUR TRAINING CARD

As you would all be aware, currently when you are promoted the instructor signs and dates the back of your training card. It has been brought to the committee's attention on some of the cards that the signature and date is rubbing off. So, the committee has decided to try something different. In future, when your instructor promotes you, you will receive a coloured dot on the back of the training card which the instructor will date and initial. The colours will be as follows:

Class 1 to 2 - Pink

Class 2 to 3 - Orange

Class 3 to 4 - Green

Class 4 to 5 - Red

Class 5 to 6 - White

Class 6 to 7 - Black

Class 7 to 8 - Gold

ATTENDANCE LIST

If you wish to know how many times you have been down at the club the list is up on the Noticeboard.

A new list is printed at the start of each month.

IT IS ALWAYS YOUR RESPONSIBILITY AT THE CLUB TO:-

- ☐ Wear your NAME TAG whilst you are training your dog on the training ground. If you forget your name tag pick up a day pass for \$1 at the canteen counter which is refundable or if you have lost your tag it is \$1 to replace it. Name tags must also be worn to extra training sessions (ie: Wednesday night training and Agility).
- ☐ **DO NOT** approach dogs (including tethered dogs) unless with the permission from their owner.
- ☐ Keep your dog on a short lead and keep a reasonable distance from dogs whilst under the verandah to avoid any potential incidents between dogs. Respect members dogs that have a yellow space vest on and keep a reasonable distance away from their dog.
- ☐ Maintain full supervision of your children at all times and not allow them to wander the grounds unsupervised whilst training is being conducted.
- ☐ **NOT SMOKE** in the Clubrooms, under the verandah or anywhere on the training ground.
- ☐ Pick up your dogs droppings from the training ground and dispose of them immediately.

THANK YOU TO OUR SPONSORS

When and where ever possible, please support the following
businesses, as they support your Club!!

HOPPERS CROSSING VET CLINIC & HOSPITAL

LISTENING, CARING & PROVIDING CHOICES

Dr. Joe Covelli

Dr. Kristi Green

Dr. Sarah Toogood

Dr. Veronica Damian

Dr. Wei Kee Ang

5 Barber Drive, Hoppers Crossing, 3029

Phone: 9748 6644

www.hopperscrossingvet.com.au

WYNDHAM VETERINARY CLINIC

DR. John Watts

DR. Ross Ansell

DR. Rachel Burfoot

DR. Roshni Vaitha

Dr Kristie Jennings

133 Market Road

Werribee 3030

Phone: 9742 5556

www.wyndhamvet.com.au

New Members - May 2010

Welcome to you all!!!!!!!

First Name	Surname		Dog's Name	Dog's Breed
Elise	Anderson	and	DeeJay	Great Dane X
Jamie	Bates	and	Lana	Australian Shepherd
Janetta	Biscontin	and	Ruby	Bichon X
Jade	Coates	and	Kobi	Boxer
Adam	Costello	and	Hank	Spoodle
Beryl	Daniels	and	Ellie	Italian Greyhound
Paul	D'Orio	and	Hunta	Weimaraner
Lynda	Gauld	and	Lily	Cocker Spaniel
Janice	Hipolito	and	Arnie	English Staffy
Graeme	Huisman	and	Sam	German Shepherd Dog
Hunter	Huisman	and	Sam	German Shepherd Dog
Julia	Huisman	and	Sam	German Shepherd Dog
Tyler	Huisman	and	Sam	German Shepherd Dog
Travis	Kellam	and	Jenny	Kelpie X
Anthony	Last	and	Diesel	German Collie
Samantha	Last/Ales	and	Diesel	German Collie
Marion	Layton	and	Samson	King Charles
Melissa	Lilley	and	Buddy	Beagle
Rebecca	Lowther	and	Kody	Jack Russell
Angela	Matthews	and	Chloe	Wolfhound X
Stephanie	Maugeri	and	Bella	Blue Heeler
Kylie	McNeilage	and	Jenny	Kelpie X
Angela	Moody	and	Kelly	Labrador Retriever
Heather	Moody	and	Kelly	Labrador Retriever
Noel	Moody	and	Kelly	Labrador Retriever
Ally	Nicolls	and	Lana	Australian Shepherd
Lanka	Routley	and	Buddy	German Shepherd Dog
Vincent	Sargeant	and	Ellie	Italian Greyhound
Lachlan	Shirley	and	Buddy	Beagle
Sarah	Shirley	and	Buddy	Beagle
Michael	Shirley	and	Buddy	Beagle
Adam	Wilson	and	Lily	Cocker Spaniel

Additional Dog

John	Coates	and	Kobi	Boxer
Nicole	Dellios	and	Charlie	Labrador Retriever
Roy	Granger	and	Blu	Australian Shepherd
Hunter	Huisman	and	Jessie	German Shepherd Dog
Tyler	Huisman	and	Jessie	German Shepherd Dog
Graeme	Huisman	and	Jessie	German Shepherd Dog
Julia	Huisman	and	Jessie	German Shepherd Dog
Yildiz	Kaya	and	Domino	Australian Shepherd
Travis	Kellam	and	Dennis	Staffordshire Bull Terrier X
Kristen	Madeley	and	Billy	Maltese X Terrier
Kylie	McNeilage	and	Dennis	Staffordshire Bull Terrier X
Lyn	Pickering	and	Talia	German Shepherd Dog

PROMOTIONS

April & May



10/04/10

<u>Class 1 to Class 2</u>	Elizabeth Coutts	&	Kate
	Matt Mudie	&	Diesel
	Charles Mercieca	&	Missy
	Justine Bedford	&	Ohil
	Achala Detar	&	Benji
	Iimije Ahmeti	&	Bella

<u>Class 2 to Class 3</u>	Travis Bean	&	Faith
	Heather Taylor	&	Ginny
	Joe Wilke	&	Oscar
	Jan Paul	&	Digger

17/04/10

<u>Class 1 to Class 2</u>	Wendy Darnley	&	Midgee
	Mike Parkinson	&	Chloe
	Brianna Karutz	&	Aspen

<u>Class 4 to Class 5</u>	Yvonne Tuohll	&	Busta
---------------------------	---------------	---	-------

01/05/10

<u>Class 1 to Class 2</u>	Paul Darnley	&	Midgee
---------------------------	--------------	---	--------

15/05/10

<u>Class 1 to Class 2</u>	Adam Finlow	&	Rex
	Deanna Coburn	&	Jess
	Noelene Dubowik	&	Kandy
	Samantha Mizzi	&	Bella
	Gary Rickard	&	Angie

Class 2 to Class 3 Matt Mudie & Diesel
Mark Thompson & Coco
Bernie Lester & Harvey

Class 3 to Class 4 Samantha Watson & Lotus
Natalie Morrissey & Cruza
Genevieve Meadows & Rusty
Julie Antolic & Nellie

Class 4 to Class 5 Lynette Dawson & Viggo
Maureen Harrington & Bonnie

22/05/10

Class 1 to Class 2 Dan Giortine & Preacher
Naomi Newcombe & Buddha
Kerrie Keeley & Bailee
Simon Fullarton & Ted
Michael Abela & Diesel

Class 2 to Class 3 Hang Bui & Lulu
Harry Xinomilakas & Bella
Barry Shrimpton & Millie

29/05/10

Class 1 to Class 2 Linda Parkinson & Chloe
Katherine Nalder & Mia
Sabrina Kempler & Cisco
Deborah Mohr & Sox

Class 2 to Class 3 Michele Watts & Enzo
Brenda Johnston & Ralph

Class 3 to Class 4 Kerrie Keeley & Lucy

CONGRATULATIONS TO YOU ALL!!!



FOUNDATION AGILITY

Learn the basic handling skills needed to train in agility.

Foundation Agility will be conducted from 11:00am to 12 noon on the first Saturday of the month commencing 5 June 2010. The next session will therefore be on Saturday 3rd July.

Foundation Agility is open to dogs in class 2 and above. There is no prerequisite age for dogs (dogs will not be jumping or weaving in the foundation class).

Handlers must be over 7 years of age.

Dogs must be trained on a fixed or buckle collar. No correction chains are to be worn.

Handlers will need to bring training treats and a motivational toy.

This is a great way to learn all about the sport of Agility. So bring yourself and your dog along to learn what all the fuss is about!!!

There is no extra charge to attend this class!!!



LET'S GO!

MEMBERSHIP RENEWAL FOR 2010/2011

It's **MEMBERSHIP RENEWAL TIME** again.

If you joined the Club prior to 1st April 2010, you would have received in the mail an application form to renew your membership. If you haven't received it, perhaps your address may not be current with the club. Not to worry, you can still obtain a renewal form from the Clubrooms, so just ask for a Renewal Form from the Office.

If you have a Light Blue Coloured Name Tag you will need to renew your membership before the 31st July 2010 to continue being a financial member of the club and continue with your training.

When you do renew your membership you will receive a new Light Pink Coloured Name Tag. If you already have a Light Pink Coloured Name Tag then there is no need for you to renew your membership.

When you are renewing your membership you **MUST** present your dog's current vaccination card and your VCA/Dogs Victoria card (if you are a member) to be exempt from paying the Insurance Levy.

The cost of renewing your membership this year is listed below. If another family member wishes to join the club, they will have to go through the new member induction process and book in to attend.

Membership Categories

<u>Dogs Victoria/VCA Members</u>	<u>Non Dogs Victoria/VCA Members</u>
Family Membership \$50.00	Family Membership \$65.00
Single Membership \$25.00	Single Membership \$32.50
Junior Membership \$15.00	Junior Membership \$22.50

Please remember to include any additional dog/s on your membership. It will cost an extra \$5.00 each per dog.

Please Note:

Committee members will be available to process Renewals only between the hours of 2.00pm and 4.00pm.

**The last day at the club to renew is Saturday the 31st of July 2010.
No renewals will be accepted after 31st July 2010 - No exceptions!!**

ALL MEMBERS PLEASE NOTE:



THE ANNUAL GENERAL MEETING OF THE WERRIBEE OBEDIENCE DOG CLUB INC.

Is to be held at the Clubrooms, Presidents Park,
Corner of Rowes & Heaths Roads, Werribee
On Monday, September 20th, 2010 at 8:00p.m.

PLEASE MAKE AN EFFORT TO
ATTEND AND SUPPORT YOUR CLUB!

NOTICE OF MEETING

NOTICE IS HEREBY GIVEN that the
ANNUAL GENERAL MEETING of
WERRIBEE OBEDIENCE DOG CLUB INC.
will be held at the CLUBROOMS, PRESIDENTS PARK
CORNER OF ROWES & HEATH ROADS, WERRIBEE
on **MONDAY SEPTEMBER 20, 2010 at 8.00 P.M.**

Clause 27(5b) of the Club's Constitution:-

Any member who is entitled to vote at the Annual General Meeting, but unable to attend shall be entitled to apply to the Secretary for a postal vote. Application for a postal vote must be in writing and lodged with the Secretary fourteen days prior to the Annual General Meeting. Within seven days the Secretary in the presence of the President and one other Committee member appointed by the Committee will forward an initialled ballot paper to each applicant and record their name. Members to whom ballot papers are posted will under no circumstances be given a second ballot paper. Completed ballot papers are to be returned to the Returning Officer or the Secretary in envelopes endorsed, "Ballot Papers." These envelopes shall be handed (unopened) to the Returning Officer officiating at the poll.

Clause 29(2)(a) of the Club's Constitution:-

Every member who was a financial member of the Club for not less than three months of the financial year preceding the Annual General Meeting and is currently a financial member shall be entitled to vote at the Annual General Meeting and shall be eligible to nominate or be nominated as an Office Bearer or member of the Committee. A member may be nominated for and hold more than one position on the Committee.

Clause (4) of the Club's By-Laws:-

Notice of the convening of the Annual General Meeting and the form of Nomination of the Committee of Management shall be deemed to have been notified to all members by the display of such form of nomination and Notice of Meeting on the Club's notice board in addition to the publication in the Club's newsletter.

THE FOLLOWING COMMITTEE POSITIONS WILL BE DECLARED VACANT:

PRESIDENT
VICE PRESIDENT
SECRETARY
ASSISTANT SECRETARY
TREASURER
ASSISTANT TREASURER
TEN COMMITTEE POSITIONS

Nominations for the above positions close on Saturday August 14, 2010.

Please have your nomination form, duly signed etc. with the Secretary, Renee Ashman on or before end of business August 14, 2010.

Items to be included in the Agenda of the Annual General Meeting **MUST BE** with the Secretary:- Renee Ashman on or before end of business August 14, 2010.

All Agenda submissions must be written and signed - Emails will not be accepted.

**AGENDA ITEMS CLOSE AUGUST 14, 2010
NOMINATIONS CLOSE AUGUST 14, 2010**

WERRIBEE OBEDIENCE DOG CLUB INC.

NOMINATION FORM

2010/2011 COMMITTEE

I.....hereby nominate
(name of nominator)

.....for the position of
(name of nominee)

.....on the Committee of
(position)

the Werribee Obedience Dog Club Inc. for 2010/2011.

Signature of
Nominee.....dated.....

Signature of
Nominator.....dated.....

**All nominees for committee must either provide a current Working
With Children Check Card or be willing to obtain one.**

**Nominations to be completed and in the hands of the Secretary of
the Club on or before the close of business on
Saturday August 14th 2010.**

GIVE ME SPACE!

At the club, we occasionally have dogs here that require some 'space' around them. Like people, all dogs are different. Some dogs don't appreciate their space being encroached upon by handlers or other dogs, especially dogs that are boisterous and in their face. These vests are not exclusively for aggressive dogs but also for dogs that may have fear based behaviors. To identify these dogs, they wear a yellow vest, similar to the picture below.

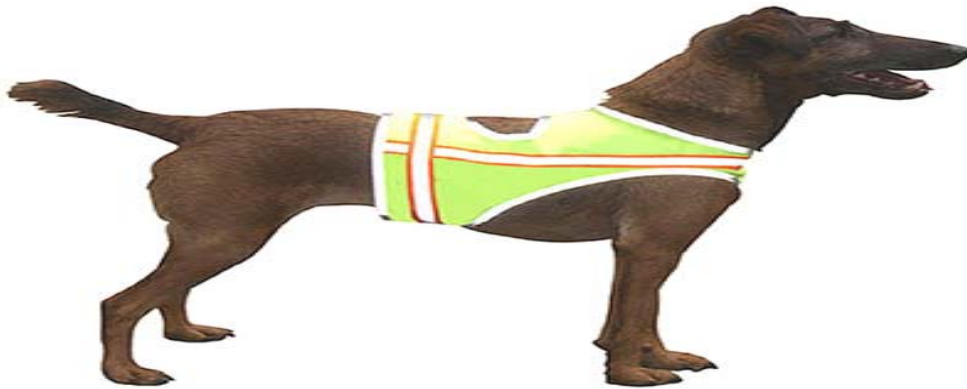

By a dog wearing these space vests the club believes it is a safe way for the dog to still participate in class and slowly socialise and integrate within their training class. This also makes the class as safe as possible for all handlers and their dogs and instructors too. Remember, we are working with animals and some can be unpredictable, so we need you, our members, to learn to recognize the dog that need a little extra 'space'. So please help the handler and their dog by keeping your dog a reasonable distance away from them. You may be asked to move further away by the owner if they feel you are too close, please respect their request.

Please do not get offended if your dog is asked to wear a 'space vest' in class. We have vests for small dogs and up to large dogs.

If your dog needs to wear a space vest - enquire/or collect one from the office. We will require a \$5.00 deposit when you pick up the space vest - the vest must be returned promptly at the end of your class, so members from the next hour can access it. The vest is only for use on the training ground. Your deposit will be returned to you when your return the vest. Your deposit will be forfeited if any vest is returned damaged.

WAGGERS ON TRIAL

PLEASE NOTE: *If you would like your trial results printed in the Werribee Wagger, please pass your results onto the Editor. Due to the limited space in the Wagger, only qualifying passes will be printed.*

You can also email your results to: info@werribeeobediencedogs.org OR collect a form from the training table, fill it out and leave it at the office counter.

Dog Photo's on the Wall:

If your dog gains a title we would love to display their picture on the wall.

The pre-requisite for a dog picture to go on the wall is that the dog must have gained an obedience, tracking, agility or endurance title first. You will need to provide an 8"x 10" picture (portrait only) and all your dog's relevant details for a photo to go up on the wall. It is also your responsibility to inform the Secretary in writing if you require that your dog's photo details need to be updated at any stage. If you have any queries, talk to the Secretary.

OBEDIENCE

Warrnambool Dog Training School - 6th & 7th March 2010

Sylvia Meekings and 'Fergus' gained a pass in Novice (CD) with a score of 183 points and 2nd place in the ring.

Sylvia Meekings and 'Fergus' gained a pass in Novice (CD) with a score of 186 points and 1st place in the ring

Weimaraner Club of Victoria - 27th March 2010

Sylvia Meekings and 'Fergus' gained a pass in Novice (CD) with a score of 191 points and 2nd place in the ring.

Dogs Victoria Easter Trial - 4th April 2010

Sylvia Meekings and 'Fergus' gained another pass in Novice (CD) with a score of 187 points and first place in the ring. This gave Sylvia and 'Fergus' their Companion Dog Title!

CONGRATULATIONS SYLVIA AND 'FERGUS' ON GAINING YOUR COMPANION DOG TITLE!!!

Croydon and District Obedience Club - 25th April 2010

Lynn Klecka and 'Connor' gained a pass in Novice (CD) with a score of 175 points. This gave Lynn and 'Connor' their Companion Dog Title!

CONGRATULATIONS LYNN AND 'CONNOR' ON GAINING YOUR COMMUNITY COMPANION DOG TITLE!!!

Mornington Obedience Dog Club - 23^d May 2010

Renee Ashman and 'Bosco' gained a pass in Novice (CD) with a score of 183 points. Bosco also won 'Highest Scoring Gundog'. This gave Renee and 'Bosco' their LONG AWAITED Companion Dog Title!

**CONGRATULATIONS RENEE AND 'BOSCO' ON GAINING YOUR
COMPANION DOG TITLE!!!**

HERDING

Victorian Herding Association - 28th March 2010

Pam Child and 'Milo' gained a pass in PT

Pam Child and 'Jess' gained 2 passes in PT. This gave Pam and 'Jess' their Pre Trial Title!

**CONGRATULATIONS PAM AND 'JESS' ON GAINING YOUR PRE
TRIAL TITLE!!!**

TRACKING

Tracking Club of Victoria - 24th, 25th & 26th April 2010

Sylvia Meekings and 'Crash' gained a pass in TSD 1 Test with a grading of Pass.

Lynn Klecka and 'Rory' gained a pass in TSD 4 Test with a grading of Good.

*Lynn Klecka and 'Devonn' gained a pass in TSD 3 Test with a grading of Good.
This gave Lynn and 'Devonn' their Track and Search Dog Title!*

**CONGRATULATIONS LYNN AND 'DEVONN' ON GAINING
YOUR TRACK AND SEARCH DOG TITLE!!!**

Lynn Klecka and 'Edynn' gained a pass in TSD 3 Test with a grading of Pass. This gave Lynn and 'Edynn' their Track and Search Dog Title!

**CONGRATULATIONS LYNN AND 'EDYNN' ON GAINING YOUR
TRACK AND SEARCH DOG TITLE!!!**

Golden Retriever Club of Victoria - 22nd & 23rd May 2010

Maude Ashman and 'Summer' gained a pass on Test 5. This gave Maude and 'Summer' their Tracking Dog Excellence Title (TDX)!

**CONGRATULATIONS MAUDE AND 'SUMMER' ON GAINING
YOUR TRACKING DOG EXCELLENCE TITLE!!!**

Noelene Jordan and 'Ben' gained a pass on Test 3. This gave Noelene and 'Ben' their Tracking Dog Title (TD)!

**CONGRATULATIONS NOELENE AND 'BEN' ON GAINING YOUR
TRACKING DOG TITLE!!!**

ENDURANCE

Hungarian Visla Club of Victoria - 29th May 2010

Pam Child and 'Milo' passed their Endurance Test. This gave Pam and 'Milo' their Endurance Test Title (ET)!

**CONGRATULATIONS PAM AND 'MILO' ON GAINING YOUR
EDURANCE TEST TITLE!!!**

Ken Buckley and 'Merlin' passed their Endurance Test. This gave Ken and 'Merlin' their Endurance Test Title (ET)!

(And with the vet still having 10 fingers and 10 toes at the end of 4 vet checks!!!)

**CONGRATULATIONS KEN AND 'MERLIN' ON GAINING YOUR
ENDURANCE TEST TITLE!!!**



**Don't forget, to keep those results rolling
in!**

HAPPY TRIALING!!!!!!

Come On Inside!!

Did you know that inside the clubroom is almost like another world????

Inside the clubrooms you will not only find your training cards and the toilets you will also find:

OUR GREAT CANTEEN!!

Stocking a wide range of items. You will find yummy treats such as cold drinks, bags of chips, chocolate bars and hot items like Dim Sims and Pies. All at SUPER LOW prices!!!

Not only do we look after the humans but you will also find a range of dog treats, leads, collars, head collars and everything you need for training with your dog.

Members are also welcome to help themselves to the free tea and coffee facilities located straight across from the front door. You will also find a donation tin there if you are wishing to make a donation.

And after a hard days training why not come inside for a cold beer or wine. The club also has a licensed bar stocking a wide range.

So please do come on inside, you will be amazed what you will find in there!!!



THANK YOU TO OUR SPONSORS

When and where ever possible, please support the following
businesses, as they support your Club!!

POTTER CHIROPRACTIC CENTRE

DR. BRADLEY J POTTER
Graduate Diploma in Animal Chiropractic

320 Heaths Road
Hoppers Crossing 3029

Phone: 9974 1991

McINNES ENGINEERING PTY LTD.

Turning-Milling-Grinding
Small Fabrication
Special Purpose Machines
476 Geelong Road
West Footscray 3012
Telephone (03) 9314-8551

FOURSTAR PRINTING CHRIS THOMAS

Plan Printing, Photocopying,
Book Binding, etc.

21 Clitheroe Drive
Wyndham Vale 3024
9742-5960 or 0414 701 821
Fax: 9741 0258
chris@fourstar.net.au

RHUARC'S PET SUPPLIES

Mairi Perconte
328 Melbourne Road, Newport
Telephone: (03) 9391 9533
Email: rhuarcspet@optusnet.com.au

The Lost Dogs' Home Blanket Appeal



How to beat the Winter chills is on everyone's mind this season as temperatures drop.

Our four-legged friends may be covered in hair and know how to tactically curl themselves into a ball to stay warm, but it doesn't mean they still don't feel the icy pinch of a cold Winter's night.

The Lost Dogs' Home relies totally on generous donations from the public of blankets, towels, soft dog beds and coats to help keep the thousands of dogs we care for each winter, warm and cozy. Combined with electric under floor heating in every pen, a warm blanket makes a huge difference to our ability to provide comfort for abandoned and lost dogs.

Winter is a bad time for animals to find themselves lost or homeless on the street, exposed and vulnerable to often freezing temperatures can pose serious health threats.

The Lost Dogs' Home and other Animal shelters around Australia often experience an influx of unclaimed stray and abandoned dogs at this time of year. We believe this is because puppies acquired over the Christmas holidays have grown into active adolescents requiring lots more training and exercise. However coinciding with the onset of cold, wet weather and shorter days many owners are less inclined to get out with their young dog when they need it most.

Dogs that are confined in back yards for long periods of time, starved of company and not stimulated through exercise and training can develop a range anti social and destructive behaviors. It's the reason many escape and stray and others are handed over by their owners to shelters as 'too hard to control'.

The end result is that the average stay for dogs at the Home during winter is longer. We need your help to be able to provide them with a little warmth and comfort during their stay. A donated blanket provides a lost and abandoned dog with a cosy place to retreat and gives a sense of security.

The Lost Dogs' Home Blanket Appeal

Werribee Obedience Dog Club Inc. is running a Blanket Drive for The Lost Dogs Home in North Melbourne.

A large number of animals that are picked up as strays in the City of Wyndham end up being sent to The Lost Dogs Home in North Melbourne.

As responsible dog owners we all need to do our small bit to help dogs in need.

Therefore for the WHOLE month of June we will be collecting items to be taken to The Lost Dogs Home in North Melbourne. At the end of June one of our committee members will hand delivery all the items collected to the shelter

There will be a large box on a table in the clubrooms marked Lost Dogs Home Donations. If you have any of the following items you would like to donate to the shelter please place them in the box. Remember, every little bit helps!! And the strays Thank You!

Below are some of the items The Lost Dogs Home needs:

Blankets and towels

A warm and cosy bed makes the world of difference to the dogs and cats. Along with towels and blankets, second hand dog beds are appreciated too.

Dog and cat food

Dry and tinned dog and cat food (including puppy/kitten food) is always needed. We go through tens of thousands of tins of pet food each year, which equates to over \$100,000-worth.

Dog coats and jumpers

We receive many beautiful jumpers and coats from our supporters and it gives us great pleasure to give them to the dogs and cats.

Medical/veterinary supplies

Throughout the year many hospitals and veterinary clinics/suppliers provide the Home with various unused supplies (bandages, syringes, surgical equipment and consumables also worming and flea products still in date)

Dog and cat toys, kitty litter and dog leads and collars

Durable pet toys help keep dogs and cats occupied whilst at the Home. Dog leads and collars are used to give dogs for adoption exercise whilst they await new homes and with over 9,000 cats staying at the Home each year, we use a great deal of kitty litter (all types).

Unfortunately we are unable to accept donations of the following: Eiderdowns, doonas, pillows and quilts. Household goods (furniture, electrical goods etc) and Clothing

TRIALING MEMBERS

*The club donates a sash for "HIGHEST SCORING WERRIBEE MEMBER IN TRIAL"
at selected obedience trials held throughout the trialing year.*

For members to be eligible to win one of these beautiful sashes you must state the following in the specific area for "Club" on your trial entry form: - "WERRIBEE O.D.C. INC"

Below are the obedience trials at which sashes will be awarded for 2010. Remember, it is your responsibility to include the club name as written above on your entry. W.O.D.C. is not sufficient as there are other obedience clubs which have the same initials as Werribee e.g. Warringal, Warragul and Warrnambool.

You do not have to get a qualifying score.

Please let us know if you are awarded a sash so we can put it in the newsletter.

BROADMEADOWS OBEDIENCE DOG CLUB INC.	27/06/10
GEELONG OBEDIENCE DOG CLUB INC.	11/07/10
V.C.A. INC. STATE OBEDIENCE TRIAL	07/08/10
MOORABBIN & DISTRICT OBEDIENCE DOG TRAINING CLUB	29/08/10
NORTHERN OBEDIENCE DOG CLUB INC.	12/09/10
BALLARAT DOG OBEDIENCE CLUB INC.	19/09/10
MELTON OBEDIENCE DOG CLUB INC.	26/09/10
WERRIBEE OBEDIENCE DOG CLUB INC:-	
HIGHEST SCORING COMMUNITY COMPANION DOG	23/10/10
HIGHEST SCORING NOVICE DOG	23/10/10
HIGHEST SCORING OPEN DOG	23/10/10
HIGHEST SCORING UTILITY DOG	23/10/10
HIGHEST SCORING UTILITY DOG EXCELLENT	23/10/10
GISBORNE & DIST. OBEDIENCE DOG CLUB INC.	24/10/10

Note: When clubs hold Double Obedience trials the club sash will only be presented at the morning trial, except for our own trials.

APPLYING FOR A TITLE....

All members gaining titles: Remember it is your responsibility to apply for your title on the application form available from the clubrooms.

All pass cards must be sighted and verified by a Committee Member.

All members must meet the criteria as stipulated in the Club's Trophy Policy - Clause 4 (b) which states that a member must attend a minimum of 17 training sessions of which 10 must be a Saturday in any training year, to be eligible to receive a Trophy.

*The Clubs trialing year for 2010 commenced from 16th November 2009 and concludes on 14th November 2010. Late title applications will not be accepted after this date.
All other Club Awards must meet the above criteria also.*

HAPPY TRIALING!!!



TRIALING INFORMATION!

Rather than print the rules and directions for every dog sport known I thought I would give people the information of where to find the rules for each sport and contacts that would be able to help you:

For ALL rules for ALL Dog Sports please see the website:

<http://www.ankc.org.au/Rules.aspx>

Here you will be able to find all the rule books that you can print and read though at your own pace.

For all things Dog in the state of Victoria, including when trials are held, how to join Dogs Victoria and any other information you might need please see:

www.dogsvictoria.org.au

On this website you will be able to find local contact for different dog sports.

For Example:

Victorian Herding Association Inc

Ms Jocelyn Clarke
0421 921 908

<http://sites.google.com/site/vicherding>

Lure Racing And Earthdog Club Of Victoria Inc

Mr Laurie Mackenzie
9546 7317

www.lureracing.blogspot.com

Tracking Club Of Victoria Inc

Mrs Sue Keane
03 9876 4772

www.trackingclubvic.org.au

Hopefully this has been some help to those people looking into getting into different dog sports or wanting to find out the rules for trialing.

Social Events for 2010

Mark your calendars now for the following Werribee Dog Obedience Club social events:

MOVIE NIGHTS @ WODC CLUBROOMS

Saturday July 17, 2010

A movie night will be on Saturday July 17, 2010 at 7:00 pm with a showing of the film "UP". This PG family movie provides entertainment for the entire family. Seating is limited to 50 people and a gold coin donation will cover the expenses. Bring your own Nibbles or Snacks. Drinks can be brought from the Clubroom at bar prices. We look forward to seeing you. Please use the sign up sheet located in the Club Rooms to show how many in your group or family will be attending.

For additional information, contact kathleenhallgarten@optusnet.com.au

TRIVIA NIGHT @ WODC CLUBROOMS

Saturday October 16, 2010

A Trivia Night will be held on Saturday October 16, 2010 at the Club Rooms at 7:00 pm and the cost will be \$10.00 per person. Bring your own plate of nibbles. Drinks can be brought at the Clubroom at bar prices. We will have some wonderful prizes plus a raffle. Participation is limited to 50 people. Please indicate on the sign up sheet the names of participants. Teams will be limited to groups of 6-10 depending on the number of participants.

For additional information, contact kathleenhallgarten@optusnet.com.au

MOVIE NIGHTS @ WODC CLUBROOMS

Saturday October 16, 2010

A movie night will be on Saturday October 16, 2010 at 7:00 pm with a showing of a film TBA. This will be family movie providing entertainment for the entire family. Seating is limited to 50 people and a gold coin donation will cover the expenses. Bring your own Nibbles or Snacks. Drinks can be brought from the Clubroom at bar prices. We look forward to seeing you. Please use the sign up sheet located in the Club Rooms to show how many in your group or family will be attending.

For additional information, contact kathleenhallgarten@optusnet.com.au

Club Merchandise

Ladies Polo Shirt	Sizes 8 – 24	\$30.00 each
Men's Polo Shirt	Sizes S – 5XL	\$30.00 each
Polar Fleece Top - Black	Sizes XS – 3XL	\$50.00 each
Polar Fleece Vests – Black	Sizes XS – 3XL	\$35.00 each
Inna Jackets (Black/Black Lining) <i>Water Resistant/Polar Fleece Lining</i>	Sizes XS – 3XL	\$60.00 each
Baseball Caps		\$15.00 each
Beanies – Black or Navy		\$12.00 each

*The Baseball Caps and Beanies are available at the Clubrooms and do not have to be ordered.

Ordering Club Merchandise

We have a variety of sizes of the Polar Fleece Tops in the Clubrooms for you to try on. We have a sample of the Men's and Ladies Polo Shirts and the Polar Fleece Vest for you to look at. Myself and the Committee Members are happy to help you to choose the correct size.

The Polo Shirts and Polar Fleece Vests can be re-ordered if they are the wrong size. This must be done no later than the following week, so please try them on!!!

A minimum of 50% deposit is required when an order is placed and the balance paid when you receive your order.

Merchandise Officer
Kathleen Hallgarten



Canine Blood Bank Outpatient Donor Program

University of Melbourne 250 Princes Highway, Werribee

The Canine Blood Bank supplies blood and plasma products to our Hospital and to veterinarians throughout Australia.

About Us: Our blood and plasma products are used to help save the lives of hundreds of dogs with a wide variety of medical problems, including trauma, autoimmune destruction of red blood cells, poisoning by rat baits and inherited disorders of blood clotting. They are also used in orthopaedic surgery if the patient loses a large amount of blood during an operation.

The Canine Blood Bank has two groups of blood donors. There are 50 resident Greyhounds and a growing number of privately owned pets (at the last count about 150 dogs). The "Back a Blood Hound" program has been launched to find sponsors to assist with the cost of feeding and caring for our resident dogs. (These are all Greyhounds who are retired from racing, mostly because they could not run fast enough!)

The canine blood bank requires donors for its outpatient blood donor program. We are very pleased to have support from over 200 donors for this important community service. It is one of the few such programs in the world.

What happens at your first visit?

Your first visit to the University's Veterinary Hospital at Werribee or one of our satellite clinics is to establish base-line data on your dog, thus confirming his/her suitability as a blood donor. This assessment will include a clinical examination, the collection of a blood sample, and the verification of current vaccination, worming and heartworm prevention status. We will also take a first blood donation from your dog providing he/she is assessed to be in good health on examination and that the on-the-spot blood tests which rule out anaemia are within normal range.

The remaining blood sample will subsequently be analysed in the laboratory, to check that your dog has normal haematology (red blood cells, white blood cells and platelets), normal biochemistry (looking at various aspects of kidney, liver and endocrine function), normal blood clotting and is negative for heartworm. These results will be available within 10 days. There will be no charge for this examination or blood testing.

If any abnormalities are detected, we will contact you (and your usual veterinarian) so that arrangements can be made to investigate the problem further. Such investigation would be at your expense. The dog would not be considered as a blood donor until he/she returns to normal health.

Dogs who pass this initial screening process will be invited to become regular blood donors. We will notify your usual veterinarian of your involvement and blood test results for their records.

We hope that regular blood donors can visit the Veterinary Hospital, or one of the satellite clinics, once every 3 months for a donation. Donors must be maintained on heartworm prevention to ensure Heartworm Disease is not passed on through their donations.

What is involved in collecting blood from my dog?

Your dog will need to be fasted overnight. This means that he/she must not eat anything after midnight the night before the donation. Water may be provided throughout this period.

You will need to be able to spend about 45 minutes here for the donation.

On arrival, your dog will be given a physical examination and a blood sample will be collected to ensure that he/she is not anaemic. It will take about 5-10 minutes to obtain these results.

The actual blood collection procedure is similar to that used in people. The blood is collected in a sterile manner. This requires that we clip some hair from the neck (over the jugular vein) and disinfect the area with antiseptic. The dog is required to lie quietly on his/her side, while the needle attached to the blood pack is inserted into the vein and the pack is filled. This will take about 6-9 minutes. A total of 450 ml of blood is collected. The pack is then stored for processing and your dog is observed for about 5-10 minutes, to ensure that there is no bleeding from the venepuncture site.

Are there any adverse effects of blood donation for my dog?

The blood collection procedure is very safe. Large dogs (over 25 kg) are readily able to donate 450 ml of blood.

The cells will be replaced by the bone marrow over the next few days. Nevertheless, we recommended that your canine companion be given a few days of rest from strenuous exercise after donating a pack of blood.

What will be done with the blood once it is collected?

The blood pack is spun in a large centrifuge, to separate the cells from the liquid portion (or plasma). The red blood cells are then stored, for up to 6 weeks, in a refrigerator until required. They are used to treat a variety of anaemias. The most common cause of anaemia is blood loss (haemorrhage) from trauma. All the plasma products are frozen until required. They are used to treat a variety of disorders of blood clotting, including haemophilia, von Willebrand disease and accidental poisoning with rat-baits.

For more information contact:

[Canine Blood Bank](#)

Telephone: +61 3 9731 2000

Facsimile: +61 3 9731 2377

Email: k9-bloodbank@unimelb.edu.au

SATURDAY Training Times

PUPPIES & CLASS 1	1.30PM TO 2.20PM
CLASS 2 & CLASS 3	2.30PM TO 3.20PM
CLASS 4 & CLASS 5	3.30PM TO 4.20PM
CLASS 5 - (Ring Training only)	3.00PM TO 4.15PM
CLASS 6 - (Ring Training)	1.30PM TO 3.30PM
CLASS 7 - (Ring Training)	1.10PM TO 3.30PM
CLASS 8 - (Ring Training)	1.20PM TO 2.50PM

MID-WEEK WEDNESDAY TRAINING FOR OBEDIENCE COMMENCES AT 7.30PM

Training is conducted on every 2nd and 4th Wednesday evening of each month, commencing at 7.30pm through to 8.30pm.

This night is structured as per Saturday classes. Members who are in Classes 2 and above are permitted to attend. **NO PUPPY OR CLASS 1 can participate.**

Please Note: Classes will be cancelled if instructors are not available or the weather or ground conditions are unsuitable for training.

There is a **\$2.00 fee per dog** applicable if the flood-lights are required to be turned on.

FUNDAYS

JUDGING BEGINS AT 1.00PM FOR ALL CLASSES.

Entry forms and entry fees for Fundays are only taken two weeks prior to Funday dates. Check-in time is from 12.30pm to 1.00pm. Fundays are an all afternoon event so please stay for Presentations at the end of the day.

There is No Normal Obedience Training or Agility conducted on Fundays.

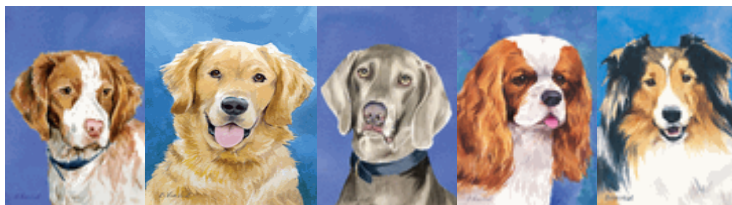

RING TRAINING

CLASSES 6, 7 & 8

The trial training rings and equipment will be set up from 1.00pm after Agility have packed up and left the training ground. A pre-requisite to using the rings is that everyone who uses the rings must help with the setting-up or packing up of equipment. Those members who do not help out will be asked to do so. The designated starting time for Class 6 is 1.30pm. Class 7 is 1.10pm, Class 8 (UDX) will be between 1.20pm and 2.50pm with Class 5 (Novice) using the same ring after UDX, between 3.00pm and 4.15pm. Depending on numbers, classes 6 & 7 should finish at approximately 3.30pm.

TO USE THE RINGS: --

You are required to put your name down on the designated class clipboard/s, which are located on the canteen counter. You can only put your name down, not other members. You need to indicate if you are going to help with setting up or packing up. The rings are run on a first in, first served basis. If you set up equipment for your own use and no-one else is planning on using it, then please place it back onto the equipment trolley. Please be considerate time-wise in the rings and stick to your allotted time and do not overstay your welcome. Importantly, ensure you make arrangements for someone to put you through before your allotted time slot starts.

THE GROUP STAY EXERCISES WILL BE CONDUCTED AT 2.30PM FOR ALL TRIALING NOVICE, OPEN AND UTILITY.

For Stays - a search party for your participation WILL NOT be conducted. Make yourselves available at the designated time or unfortunately you may miss out. Normal ring practice will resume at the conclusion of the group stay exercises. After ring training is finished, members can organise amongst themselves extra stay exercises if required.

Instructors are not appointed for Classes 5, 6, 7 & 8 members. This is a self-help situation. There are experienced trialing members who are more than qualified to help you and your dog if you so wish. Make yourselves available to assist others as they would to you. If you give a little, you may get a lot in return! Should you be in need of instruction for any of the classes, all you have to do is ask someone at the rings. Any concerns or issues regarding Ring training should be directed to the Secretary.

CLASS 5

(Ring Use at 3.00pm - Aspiring Triallers only)

A Novice ring is now being provided for Aspiring Triallers or current Class 5 trialing members. After the UDX dogs have finished the novice ring will start with the first dog at 3.00pm after the 2.30pm Group Stays.

The criteria to enter the Novice ring is:

1. Your dog must have achieved its CCD title (Community Companion Dog Title) or you are currently trialing your dog in Novice.

Please Note: You are not to enter the ring and train by yourself; you must have an experienced person put you through.

Normal Class 5 - at 3.30pm)

To use the rings you must enter normal class 5 first, which is conducted at 3.30pm. If an instructor is available they will be appointed to take the ring then and only then may you have use of the ring. Remember though, if no instructor is available then, no ring practice.



AGILITY TRAINING

Saturday Agility training is from 11.00am to 1.00pm.
Training commences at 11.00am with setting up of equipment.

Pre-requisites to participate in Agility training are:-

1. Your dog must be a minimum of 15 months of age.
2. Handlers must be over 7 years of age.
3. Dogs must be in Class 3 (WODC Inc. level) or above to participate **OR** you and your dog have attained 2 passes towards either their Agility or Jumping title or have gained a title (Must be same dog and handler).
4. All use of equipment must be under the supervision of the appointed instructor/s.
5. All dogs to be trained on a fixed or buckle collar – NO correction chains to be worn.
6. Members wishing to attend these classes will be required to help with **BOTH** setting up and pulling down and storing of equipment. Turning up late and/or leaving early without assisting with the equipment set-up/pack-up is frowned upon. **If you don't help out you will not be able to participate.**
7. No dogs are to be off-lead during setting-up or pulling down of equipment.
8. For safety and health reasons overweight dogs will not be permitted to participate in Agility training.
9. It is advisable that you do some warm up exercises with your dog/s prior to commencing any agility training.
10. It is essential that you wear suitable non-slip footwear.

It is **YOUR** responsibility to contact Colin McInnes on 040 732 8668 or Elizabeth Coutts on 0412 088 575 to find out when the next agility training session will be conducted **OR** ask either of them at training to see if agility training is on the **following Saturday**.

Please Note:-

Agility training is conducted on Saturday's ONLY when Instructors are available. There is **NO** Agility conducted when we are having a Funday or any other special event. For everyone's safety Agility training will only be conducted if the weather and ground conditions are suitable.

Wednesday Night Agility Training is only conducted on the 1st, 3rd and 5th Wednesday of each month, commencing with equipment set-up at 7.30pm. A **\$2.00 fee per dog** will apply if the flood-lights need to be turned on.

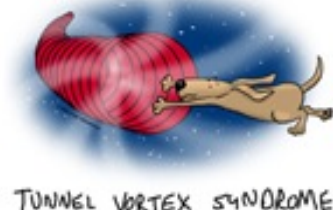

OVER FLOW CAR PARK

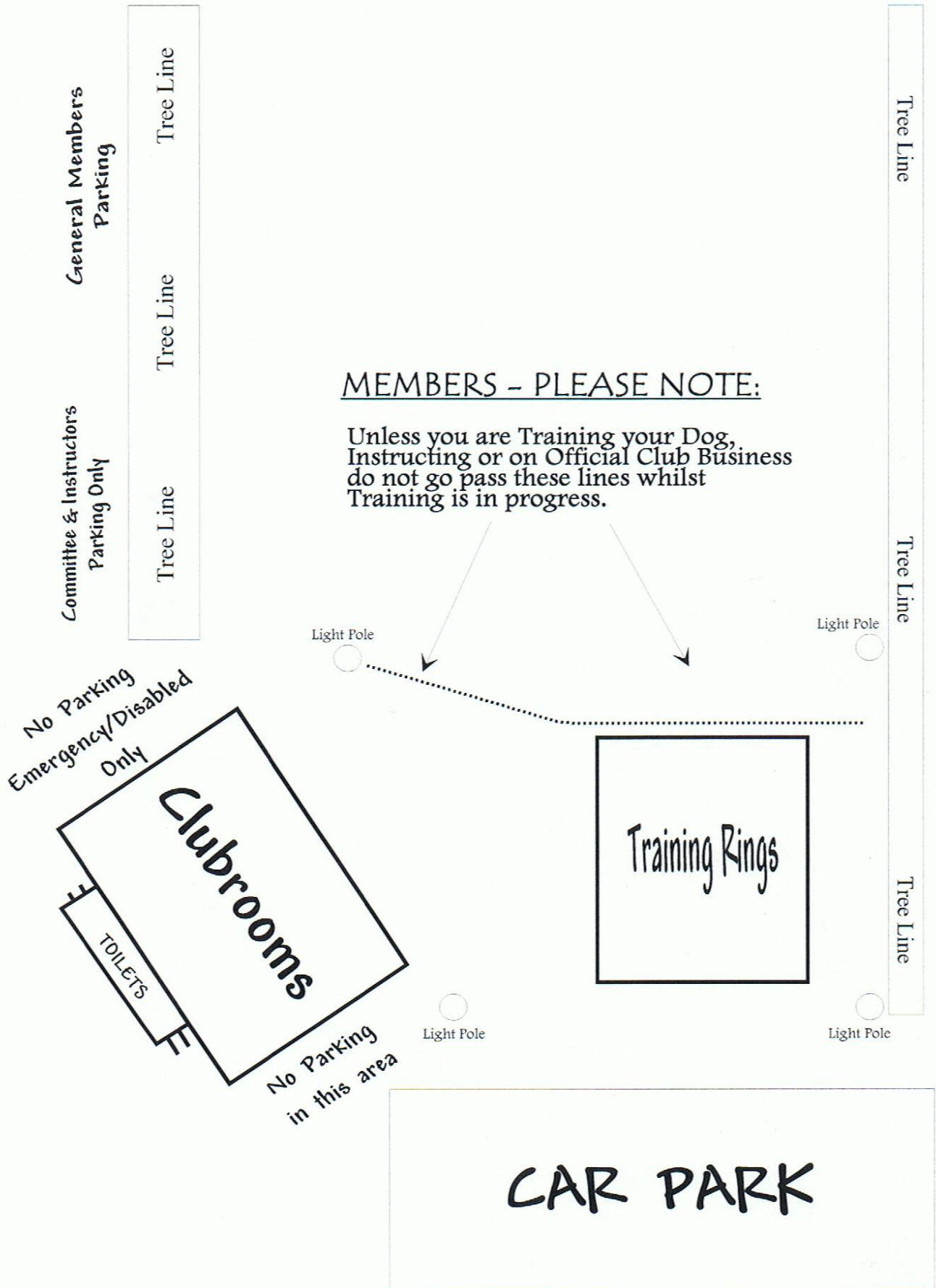

MEMBERS - PLEASE NOTE:

Unless you are Training your Dog, Instructing or on Official Club Business do not go pass these lines whilst Training is in progress.

No Parking
Emergency/Disabled
Only

Clubrooms

TOILETS

No Parking
in this area

Training Rings

CAR PARK

Light Pole

Light Pole

Light Pole

Light Pole

Tree Line

Tree Line

Tree Line

Tree Line

Tree Line

Tree Line

W.O.D.C. INC. CLASS EXERCISES

PUPPY CLASS

All Exercises as per Class 1 – including retrieving and socialisation and Focus Training.

CLASS 1

Focus Training (Bridging – Watch – Reward)
Social Walking (Loose lead including right turn and right about turn)
Sit
Drop
Stand (Alongside handler)
Sit-Stay (In front of dog - 10 seconds)
Recall
Socialisation

CLASS 2

All Class 1 exercises plus:-
Heeling on loose lead (Including all right and left turns)
Stand Stay (In front of dog – 10 seconds)
Sit Stay (Handler returns around - 20 seconds)
Drop Stay (Handler returns around - 20 seconds)
Slow Pace
Recall (On lead, dog to sit in front of - handler to return around dog)
Dog Introduction

CLASS 3

All Class 1 & 2 exercises plus:-
Drop (whilst heeling)
Figure of Eight
Fast Pace
Stand for Examination (Introduction. Lightly running hand over back & head)
Sit Stay (Lead on the ground – approx. 6 metres – 40 seconds)
Drop Stay (Lead on ground – approx. 6 metres – 60 seconds)
Recall off Lead (Maximum of 10 metres – lead up on lead)
Finish on Lead
Introduction to the Dumbbell (Time permitting)

CLASS 4

All Class 1, 2 & 3 exercises plus: - (CCD)
Introduction to off lead heeling
Heeling on Lead (Lead in left hand)
Drop from Stand (Handler at front of dog – lead on) (Change of Position Exercise)
Stand for Examination (On lead)
Recall (Full exercise – excluding finish – approx. 10 metres)
Sit Stay (1 minute – approx. 12 metres off lead)
Drop Stay (2 minutes – approx. 12 metres off lead)
Introduction to Retrieve Dumbbell Exercise (Time permitting)
Introduction to Broad Jump (Time permitting)

CLASS 5

All Class 1, 2, 3 & 4 exercises plus: - (NOVICE)
All ANKC Novice Class Exercises including both optional exercises.
All Stays with Distractions
(To be promoted from Class 5 to 6 you must attain two passes under an aspiring judge at a club Funday or two passes in the Novice class at a Trial, or a combination of one each.

CLASS 6

Full Open Routine (OPEN)
All ANKC Open Class Exercises
(To be promoted from Class 6 to 7 you must attain one pass under an aspiring judge at a club Funday or one pass in the Open class at a Trial).

CLASS 7

Full Utility Routine (UD)
All ANKC Utility Class Exercises

CLASS 8

Full Utility Dog Excellent Routine (UDX)
All ANKC Utility Dog Excellent Class Exercises

PLEASE NOTE: - DO NOT ATTEMPT ANY OF THE ABOVE EXERCISES WITHOUT FIRST HAVING BEEN PROPERLY INSTRUCTED IN THEM BY A CLUB INSTRUCTOR.

CLASS 5, 6, 7 (TRIALING MEMBERS) – PLEASE INFORM THE SECRETARY IF YOU GAIN A PASS OR TITLE WHEN TRIALING SO YOUR TRAINING CARD CAN BE UPDATED.

Werribee Obedience Dog Club - 2010 Calendar

JUNE	5	INDUCTION DAY
	7	TCC MEETING
	12	NO TRAINING - QUEENS BIRTHDAY WEEKEND
	21	COMMITTEE MEETING
JULY	3	INDUCTION DAY
	5	TCC MEETING
	17	MOVIE NIGHT @ CLUBROOMS
	24	2 nd FUNDAY
	19	COMMITTEE MEETING
	31	FINAL SATURDAY DATE FOR RENEWAL OF MEMBERSHIP
AUGUST	7	INDUCTION DAY
	9	TCC MEETING
	16	COMMITTEE MEETING
	21	3 RD FUNDAY
SEPTEMBER	4	INDUCTION DAY
	6	TCC MEETING
	11	MOVIE NIGHT @ CLUBROOMS
	20	ANNUAL GENERAL MEETING
	27	COMMITTEE MEETING
OCTOBER	2	INDUCTION DAY
	4	TCC MEETING
	16	TRIVIA NIGHT @ CLUBROOMS
	18	COMMITTEE MEETING
	23	NO TRAINING - WODC DOUBLE OBEDIENCE TRIAL
	30	NO TRAINING - MELBOURNE CLUB WEEKEND
NOVEMBER	8	TCC MEETING
	14	CLOSE OFF DATE FOR TROPHY APPLICATIONS
	15	COMMITTEE MEETING
	27	LAST TRAINING DAY - JUNIOR PRESENTATION
DECEMBER	4	SENIOR PRESENTATION NIGHT
	8	COMMITTEE/INSTRUCTORS BREAKUP - TBC

